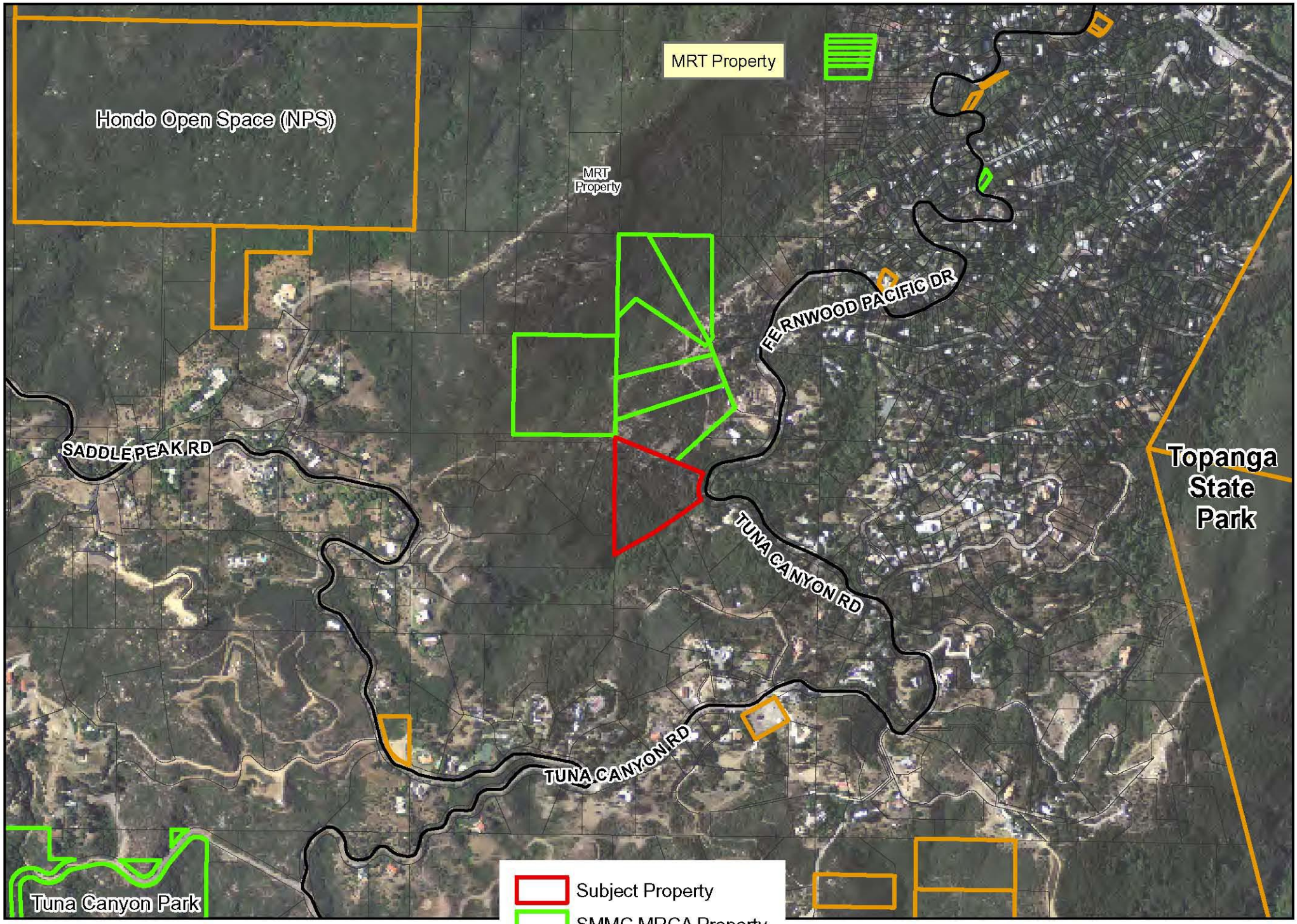

Agenda Item 10(a)
SMMC
6/3/2013